



ORCHARD

HEALTHCARE
GROUP

Archers Park

Welcoming residents for residential
dementia and short-term respite care



Welcome to Archers Park

Choosing care for someone you love is never easy. It's a decision filled with emotion, hope, and a desire to find the very best support. We're glad that you're considering Archers Park, and we're here to walk alongside you every step of the way.

Archers Park is a bright, modern and welcoming home in Farringdon, Sunderland, offering 24 hour dementia care and short-stay care, tailored to the person. The home features 40 comfortable bedrooms, as well as a lovely private garden for relaxation, and an in-house bar where we frequently host special events and activities.

But beyond the building itself, what truly matters to us is the people who live here - their stories, their personalities, and the things that make them feel at home. From the moment someone comes to live with us here, we take time to understand who they are and what brings them comfort, joy and purpose. We

support not only their health needs, but also their emotional and social wellbeing, helping them settle in and feel part of our community.

We believe life should be lived as fully and as normally as possible. That means focusing on what people can do, not what they can't. We encourage independence, celebrate individuality, and support each person to make choices that feel right for them.

Our aim is simple: to help people live enriched, meaningful lives where they feel valued for exactly who they are.

Archers Park is a sociable, friendly place where people spend time together, build new friendships and enjoy activities that matter to them. Whether it's a quiet moment, a shared laugh, or a lively event, there's always something to be part of. We're proud of our strong links with the local community too, bringing the outside world in, and helping people stay connected to the places and experiences they love.

“

It's been almost a year since, as a family, we were welcomed into Archers Park. Within this time, the wrap around care and support received continues to be outstanding.

Wife of resident living at Archers Park

Source: carehome.co.uk

”

What makes Archers Park special?



Fresh and delicious meals, cooked from scratch



We provide expert, round-the-clock care, tailored to the person



A friendly, highly skilled Care Team



Our residents take an active role in shaping life in the home through regular committee meetings and ongoing feedback

Activities

There's always something enjoyable happening here. Everyone is free to choose how they'd like to spend their time, with support on hand whenever it's needed. Our indoor and outdoor spaces are designed for relaxation, socialising and pursuing hobbies, whether that's continuing something your loved one already loves, or discovering something new. And for those moments when they would prefer some peace and quiet, our cosy lounges offer a calm place to unwind.

We host a variety of events throughout the year, and each person can decide if they'd like to join in. From group trips and days out to visits from entertainers, there's always something to look forward to. We're always open to new ideas. If you have suggestions for activities or events, we'd love to hear them. Everyone plays a part in making our home a warm, vibrant place to live.

Mealtime Experience

We know how important good food is, not just for health, but for comfort and enjoyment. Our talented kitchen team prepares nutritious, well balanced and tasty meals using quality, seasonal ingredients, and we cater for all dietary needs. People living in the home are encouraged to help shape our menus, ensuring meals reflect the tastes and preferences of our community. Whether it's a hearty home made pie or a light fruit sponge, our cooks take pride in creating dishes that feel familiar, comforting and delicious. A varied menu is available every day, along with snacks and fresh fruit that can be enjoyed at any time, day or night.

Our Care

We understand the importance of creating a comfortable, nurturing and welcoming environment. Relationships matter deeply to us, and we recognise the vital role family and friends

play in maintaining a person's identity and sense of belonging. Our specialist dementia nursing care is delivered by qualified nurses and support workers, available 24 hours a day. Our team takes the time to really get to know each person - their story, their values, what brings them joy, and what helps them feel safe and understood. Working closely with individuals, families and friends, we develop a personalised care plan that reflects who they are and how they want to live.

Making our home your home

People are at the heart of Archers Park. We're proud of our dedicated team, who deliver highly personalised care with professionalism, kindness and respect. We work hard to create a home where each person feels valued, supported and able to enjoy a healthy, safe and fulfilling lifestyle. Bedrooms are bright, modern and thoughtfully furnished, each equipped with nurse call facilities for peace of mind. We warmly encourage people to personalise their rooms with photos, keepsakes and favourite belongings, anything that helps make the space feel truly their own.

Our Friendly, Expert Team

Our focus is always on providing high quality care, tailored to each person. Training and coaching are central to our approach, and we invest heavily in our team's professional development to ensure everyone at Archers Park has the skills and confidence to support each person with empathy, positivity and respect. We've created a homely, supportive environment not only for the people who live here but for the colleagues who work here too. As a result, many team members choose to stay with us for a long time, offering continuity, familiarity and trusted relationships for the people in our care.

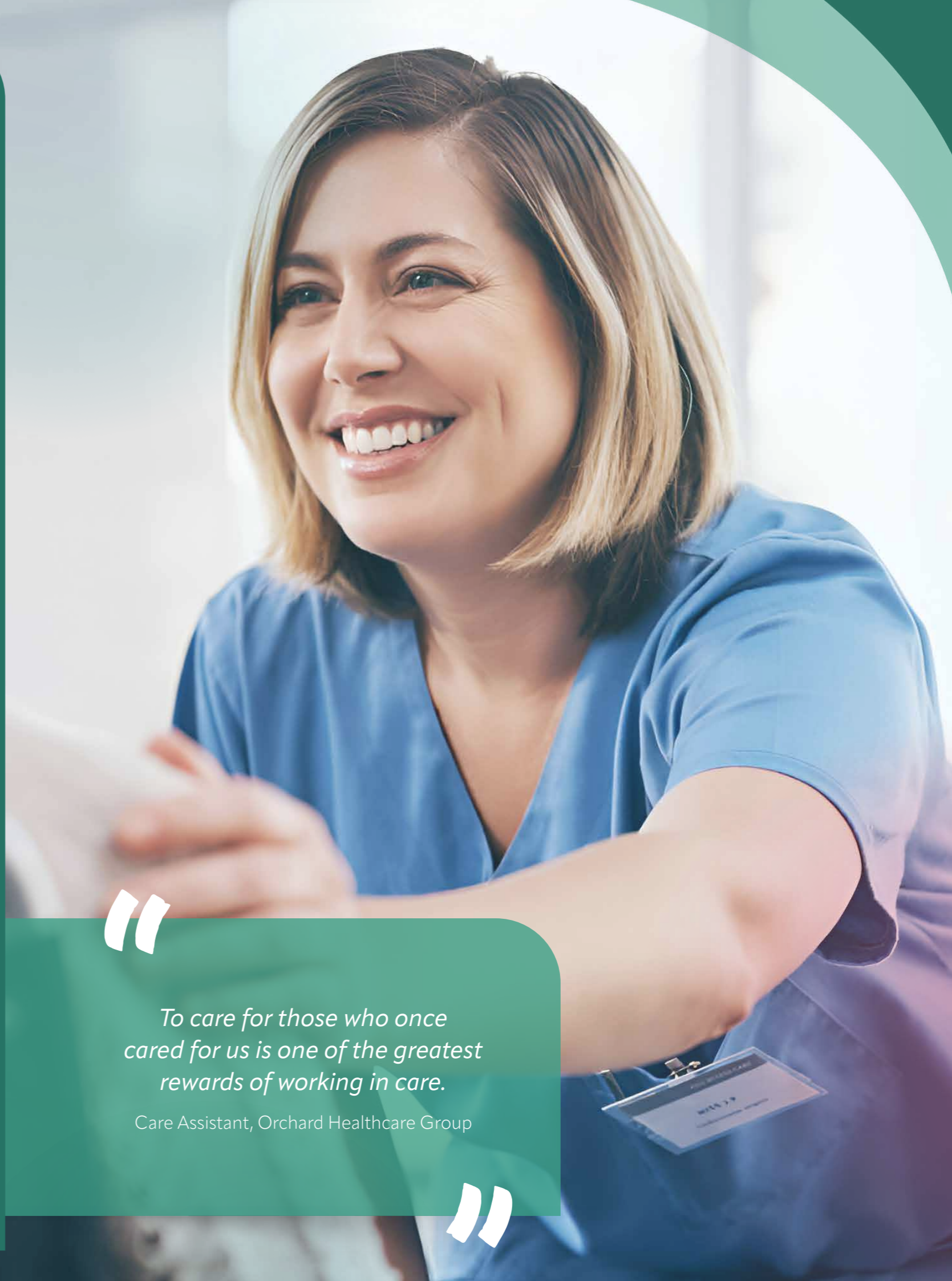

“

To care for those who once cared for us is one of the greatest rewards of working in care.

Care Assistant, Orchard Healthcare Group

”



“
Archers Park is an excellent home for my mam who has dementia. The staff are fantastic with all of the residents.
Daughter of resident living at Archers Park
Source: carehome.co.uk
”

How to find us

Archer Road, Farringdon, Sunderland, Tyne & Wear, **SR3 3DJ**

Tel: **0191 522 5977** Email: archerspark.manager@orchardhealthcaregroup.com

Directions: From Durham Road, turn into Farringdon Estate past McDonalds and turn onto Allendale Road. Continue past the shops on the right hand side, opposite Farringdon Academy and turn right onto Ashdown Road. At the Dolphin Pub which is on the left turn right onto Archer Road and Archers Park is situated on the right hand side of Archer Road.



Visiting

Archers Park is your home, you are able to welcome family and friends to visit you at any time.

Find out more

For more information call: **0191 522 5977**
visit: <https://orchardhealthcaregroup.com/our-homes/archers-park-care-home-sunderland/>

Other homes nearby



Archers Court Sunderland **SR3 3DJ**
Tel: **0191 528 2526**



Ashlea Lodge Sunderland **SR4 7AB**
Tel: **0191 510 9405**

The home of specialist care

Archers Park Dementia Care Home in Sunderland
Archer Road, Farringdon, Sunderland, Tyne & Wear, SR3 3DJ

T: 0191 522 5977



[orchardhealthcaregroup.com](https://www.orchardhealthcaregroup.com)